Introit

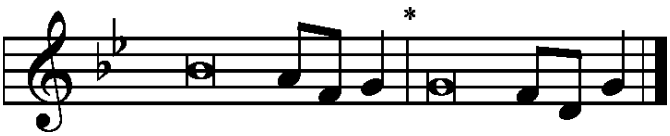

Behold, your king is com- | ing to you;*
  righteous and having sal- | vation.

Who in the skies can be compared | to the LORD?*
  Who among the heavenly beings is | like the LORD?

Righteousness and justice are the foundation | of your throne;*
  steadfast love and faithfulness go be- | fore you.

Blessèd are the people who know the | festal shout,*
  who walk, O LORD, in the light | of your face,

who exult in your name | all the day*
  and in your righteousness are ex- | alted.

For our shield belongs | to the LORD,*
  our king to the Holy One of | Israel.

Glory be to the Father and | to the Son*
  and to the Holy | Spirit;
as it was in the be- | ginning,*
  is now, and will be forever. | Amen.

Behold, your king is com- | ing to you;*
  righteous and having sal- | vation.